

# How to Download and Use the SADP Tool

ver 3.0.0.10

**GREAT PRODUCTS. GREATER PARTNERSHIPS.™**

**HIKVISION®**

# SADP Tool

SADP = Search Active Device Protocol.

Supported on Windows OS

Finds only devices on same physical network as computer

Finds all Hikvision devices on the physical network, even if they are on other subnets.

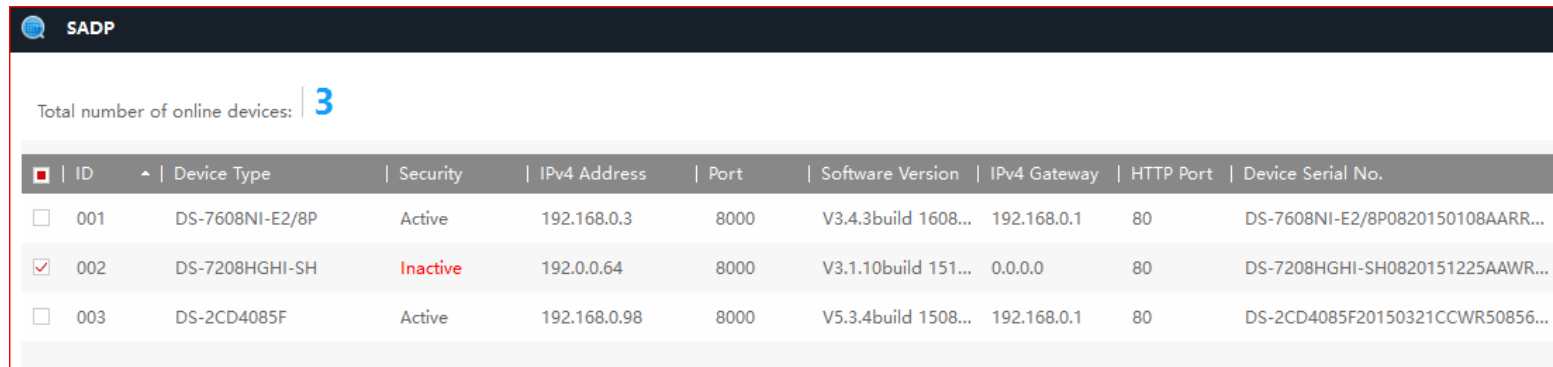

<input type="checkbox"/>	ID	Device Type	Security	IPv4 Address	Port	Software Version	IPv4 Gateway	HTTP Port	Device Serial No.
<input type="checkbox"/>	001	DS-7608NI-E2/8P	Active	192.168.0.3	8000	V3.4.3build 1608...	192.168.0.1	80	DS-7608NI-E2/8P0820150108AARR...
<input checked="" type="checkbox"/>	002	DS-7208HGHI-SH	Inactive	192.0.0.64	8000	V3.1.10build 151...	0.0.0.0	80	DS-7208HGHI-SH0820151225AAWR...
<input type="checkbox"/>	003	DS-2CD4085F	Active	192.168.0.98	8000	V5.3.4build 1508...	192.168.0.1	80	DS-2CD4085F20150321CCWR50856...

# How to Download

1. Go to tech.hikvisionusa.com
2. Click on Download
3. Then Tools
4. Select SADPv3.0.0.10

# How to Download SADP

5. The “SADPv3.0.0.10 .zip file should download

6. Double click on File Name

7. The install shield wizard should begin

Look for the SADP Manual within the SADP tool download package

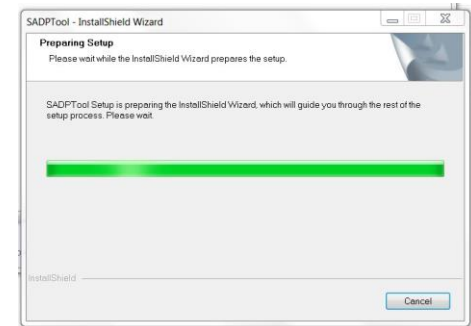

# Running the SADP Installer

- Follow the steps; click “Next”

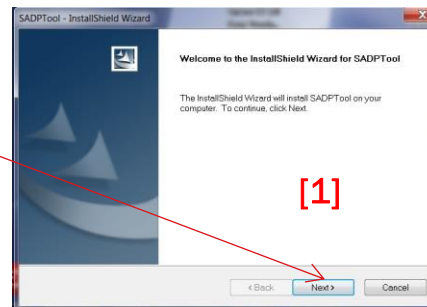

- Then choose all the default settings

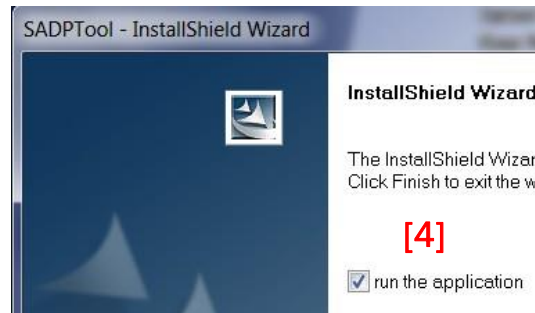
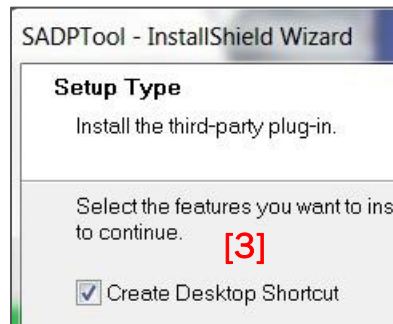

# Completing the Install Process

- Click “Finish
- The SADP tool should open and be ready for use if you checked “ run the application.”

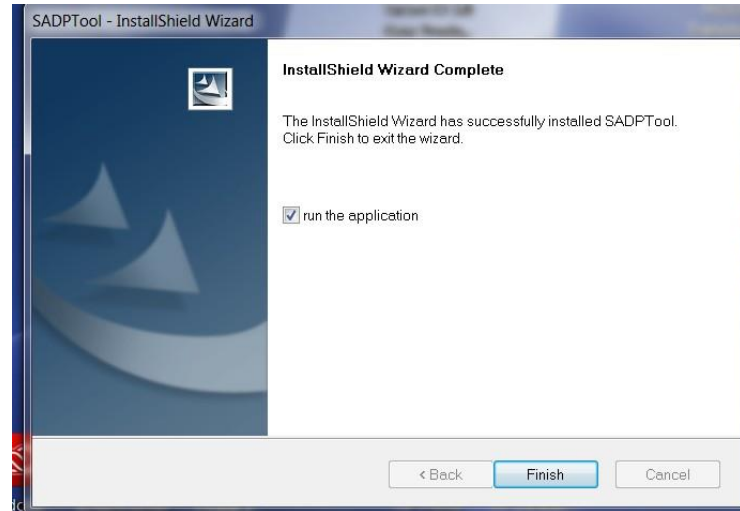

# Opening the SADP tool

- The SADP information screen

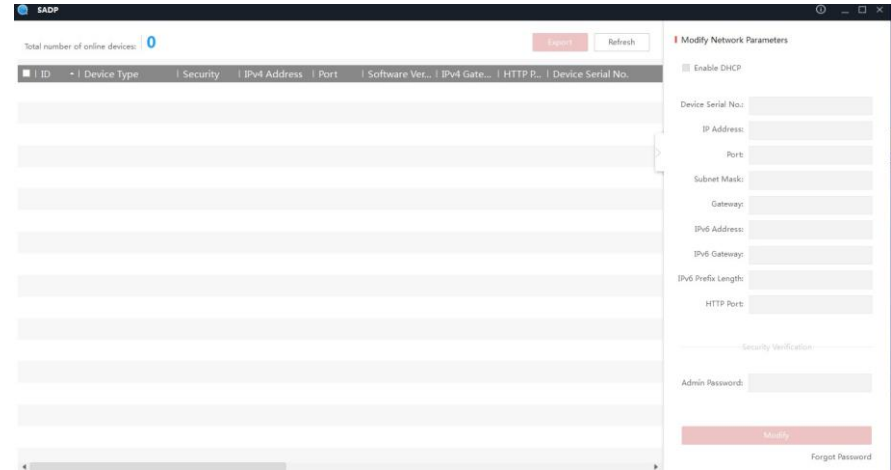
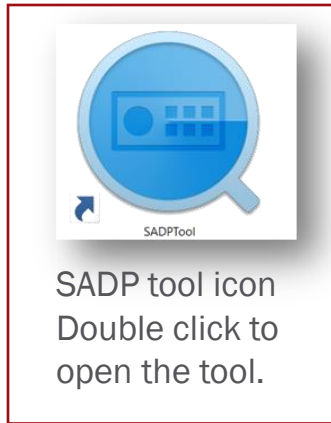

# Opening the SADP tool

- The SADP information screen

Click Refresh to update devices listed and their information (otherwise wait up to 45 sec.)

Total number of online devices:

2

Export

Refresh

<input type="checkbox"/>	ID	Device Type	Security	IPv4 Address	Port	Software Version	IPv4 Gateway	HTTP Port	Device Serial No.
<input type="checkbox"/>	001	DS-2CD2332-I	Active	192.168.1.31	8000	V5.3.0build 1508...	192.168.1.10	80	DS-2CD2332-I2015102
<input checked="" type="checkbox"/>	002	DS-2CD2332-I	Active	192.168.1.33	8000	V5.3.0build 1510...	192.168.1.10	80	DS-2CD2332-I2015120

You must check the box on your device of interest to populate the device information pane

Click here to open/close and then change device settings

# SADP Can...

- Discover devices on any LAN
- Activate/assign passwords
- Enable DHCP on activated devices
- Assign static IP to activated devices
- Change the http and server ports

# SADP Can...

- SADP supports password reset
  - xml file export and import (for lost password)
- Info exchange with Tech Support
- Send exported XML file to Tech Support
- Receive Import/key xml file back from Tech Support

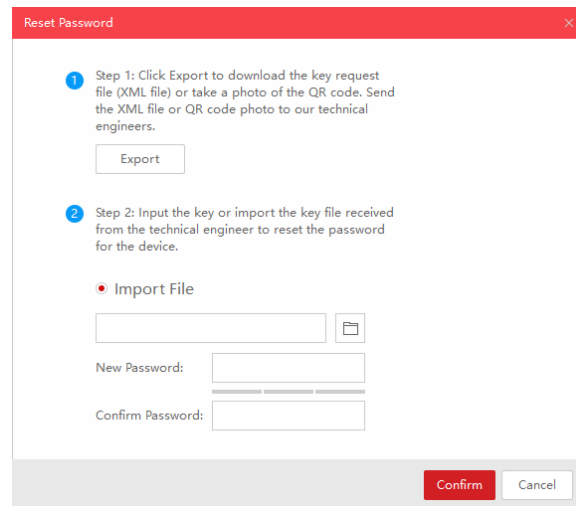

Reset Password

- Step 1: Click Export to download the key request file (XML file) or take a photo of the QR code. Send the XML file or QR code photo to our technical engineers.
- Step 2: Input the key or import the key file received from the technical engineer to reset the password for the device.  
 Import File  
   
New Password:   
Confirm Password:

# EXAMPLE - Activating IP Cameras

## Activating IP Cameras | Search Active Device Protocol

Hit refresh until your inactive device appears. *List auto-refereshs every 45 sec.*

ID	Device Type	Security	IPv4 Address	Port	Software Ver...	IPv4 Gate...	HTTP P...	Device Serial No.
001	DS-7308HQHI-SH	Active	10.0.0.152	8000	V3.1.10build ...	10.0.0.1	80	DS-7308HQHI-SH082014
002	DS-7204HGHI-SH	Active	10.0.0.51	8000	V3.1.10build ...	10.0.0.1	80	DS-7204HGHI-SH042014
003	DS-2CD2132F-IWS	Active	10.0.0.164	8000	V5.3.0build 1...	10.0.0.1	80	DS-2CD2132F-IWS2015
004	DS-2CD2022WD-I	Active	10.0.0.2	8000	V5.3.1build 1...	10.0.0.1	80	DS-2CD2022WD-I2015
005	DS-2CD2142FWD-IS	Inactive	192.168.1.64	8000	V5.3.3build 1...	192.168.1.1	80	DS-2CD2142FWD-IS2015
006	DS-7608NI-E2/8P	Active	10.0.0.20	8000	V3.3.6build 1...	10.0.0.1	8001	DS-7608NI-E2/8P082014

Refresh Button

# Activating IP Cameras

## Activating IP Cameras | Search Active Device Protocol

The select the **inactive** device you want to activate from the “Online Devices” list by clicking on that line.

Total number of online devices: 6

ID	Device Type	Security	IPv4 Address	Port	Software Ver...	IPv4 Gate...	HTTP P...	Device Serial No.
001	DS-7308HQHI-SH	Active	10.0.0.152	8000	V3.1.10build ...	10.0.0.1	80	DS-7308HQHI-SH082014
002	DS-7204HGHI-SH	Active	10.0.0.51	8000	V3.1.10build ...	10.0.0.1	80	DS-7204HGHI-SH042014
003	DS-2CD2132F-IWS	Active	10.0.0.164	8000	V5.3.0build 1...	10.0.0.1	80	DS-2CD2132F-IWS2015
004	DS-2CD2022WD-I	Active	10.0.0.2	8000	V5.3.1build 1...	10.0.0.1	80	DS-2CD2022WD-I2015
005	DS-2CD2142FWD-IS	Inactive	192.168.1.64	8000	V5.3.3build 1...	192.168.1.1	80	DS-2CD2142FWD-IS2015
006	DS-7608NI-E2/8P	Active	10.0.0.20	8000	V3.3.6build 1...	10.0.0.1	8001	DS-7608NI-E2/8P082014

Modify Network Parameters

Enable DHCP

Device Serial No.:

IP Address:

Port:

Subnet Mask:

Gateway:

IPv6 Address:

IPv6 Gateway:

IPv6 Prefix Length:

HTTP Port:

Security Verification:

Admin Password:

Modify

Forgot Password

# Activating IP Cameras

## Activating IP Cameras | Search Active Device Protocol

Set the New Password at the “Device Activation” field.

Make sure you select a Strong Password that contains at least 3 kinds of characters.

Confirm the New Password by Entering it Again.

# Activating IP Cameras

## Activating IP Cameras

Confirmation will appear when device is successfully activated.

Hint: If you get an unexpected result, try closing SADP and reopening it

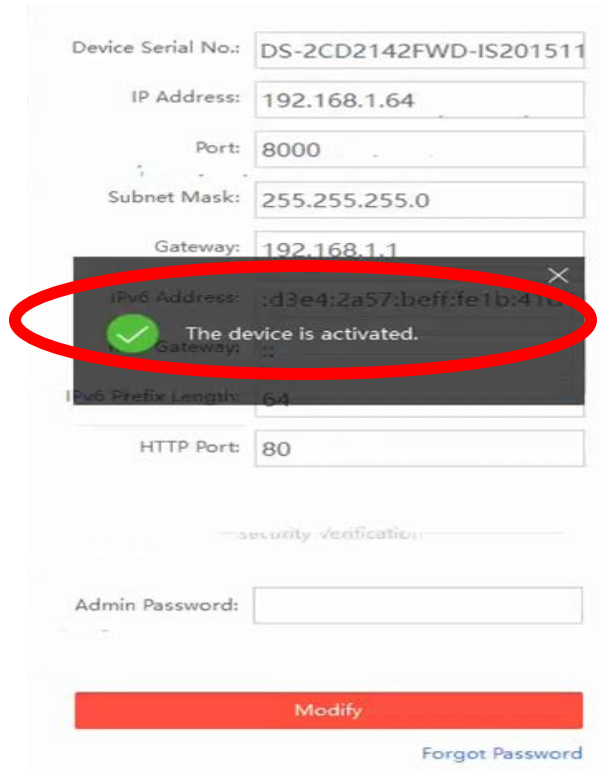

Device Serial No.:	DS-2CD2142FWD-IS201511
IP Address:	192.168.1.64
Port:	8000
Subnet Mask:	255.255.255.0
Gateway:	192.168.1.1
IPv6 Address:	::d3e4:2a57:beff:fe1b:41...
IPv6 Prefix Length:	64
HTTP Port:	80

—security verification—

Admin Password:

[Modify](#) [Forgot Password](#)